

No Exception Taken

Dewey Retcliff
Parish President

Date

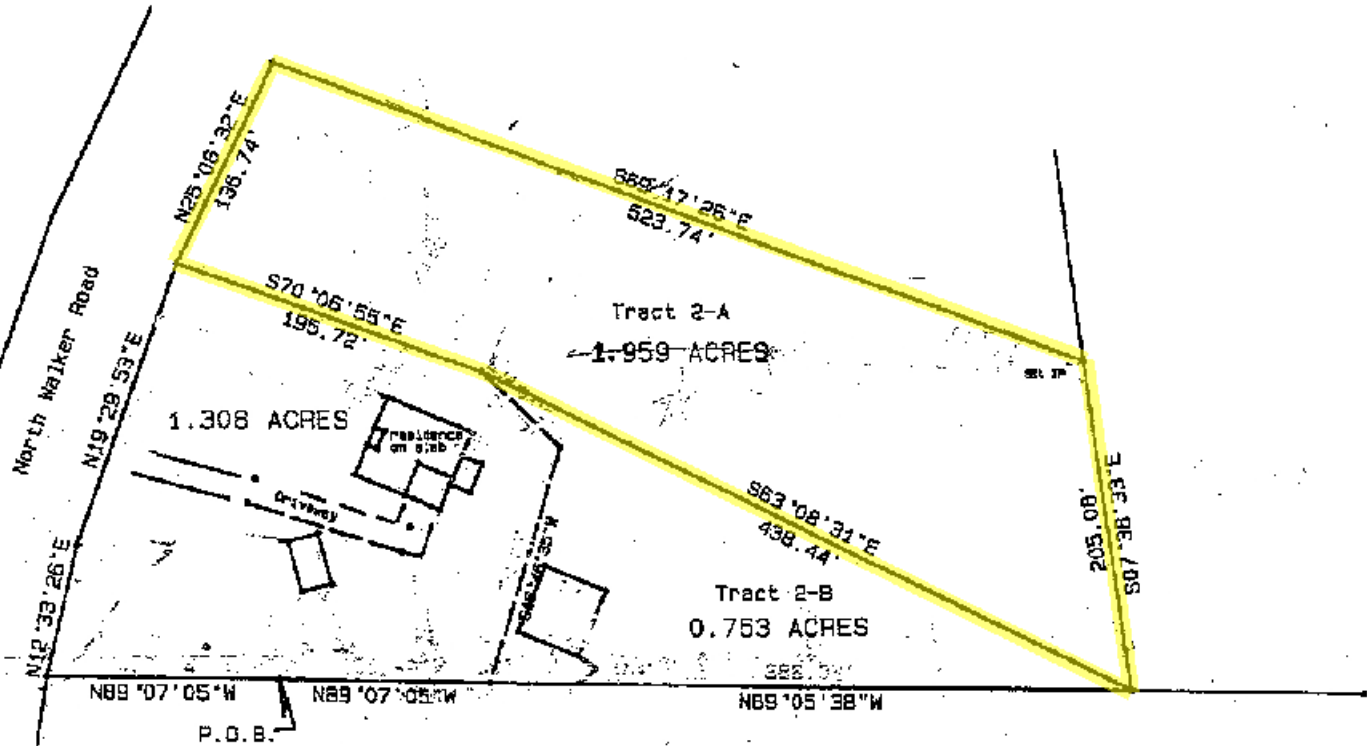

Notes:
P.O.B. - Located 1838.15', N00 12'52"E from the Southwest Corner of Southeast 1/4 of Section 24, T65-R3E

Iron Pipes found at all corners not set.

Bearings as per reference maps for the Heirs of Elmo Lovett, Sr. and for Jerry Lovett by Louis L. Higginbotham

According to the U.S. Dept. of H.U.D. Federal Insurance Flood Hazard Boundary Map dated 9-30-88, Community Number 22011301008, Parish of Livingston, La. this property does lie within Flood Zone A

I certify that this plat represents an actual ground survey made by me and conforms to the requirements for the Minimum Standards for Property Boundary Surveys as found in Louisiana Administrative Code TITLE 46: LXI, Chapter 25 for a Class C Survey

Plat of Survey of a Division of Tract 1
into Tract 2-A & 2-B and of 1.3 Acres

Scale: 1"=100

Located in Section 24, T65-R3E

Date: 5/15/2000

Parish of Livingston, Louisiana

Revised: ALS9pg58

BY:

Job: Jlovettdk24

Surveyor: Registered Land Surveyor